

PCAN SHOWING THE PROPOSED HOUSE BUILDING IN 30.207/2 AT PLOT NO 7 GOVINDASAMY NAGAR PART III ST THOMAS MOUNT PANCHAYAT UNION SAIDAPET TALUK CHENGAI ANNA DISTRICT MADIPAKKAM VILLAGE SCALE 1:100 & 1:200

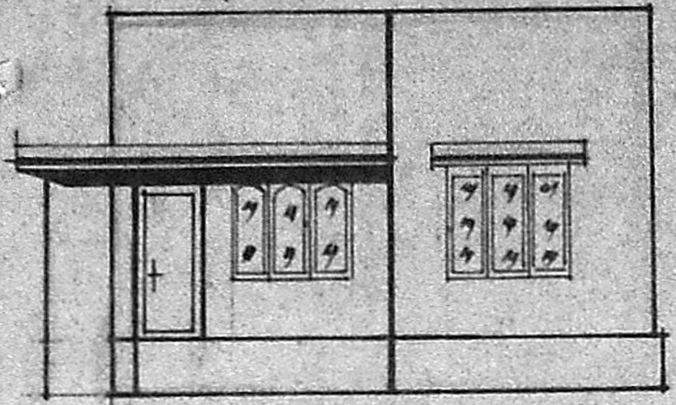

FRONT ELEVATION

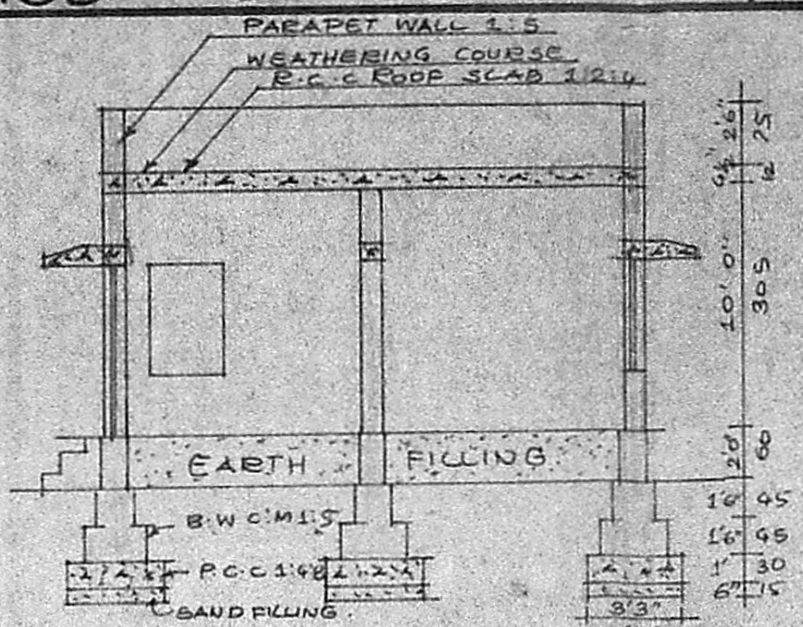

SECTION ON AA

Scouting Plan
A2/2487/91
AP.

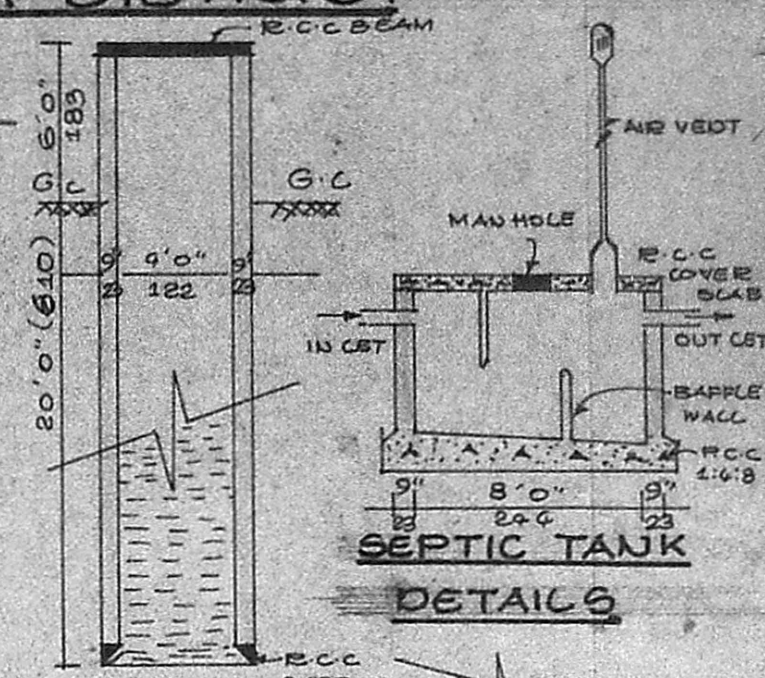

WELL DETAILS

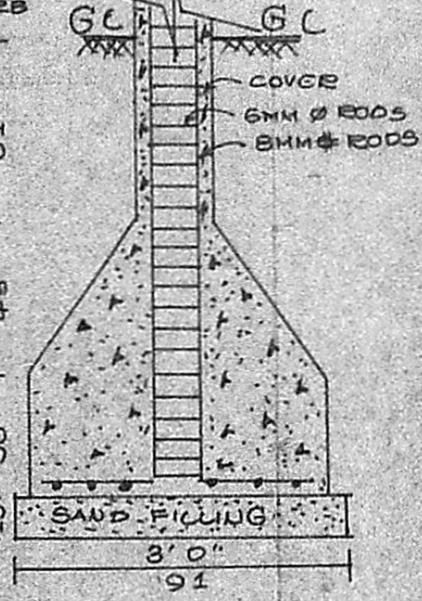

COLUMN DETAILS

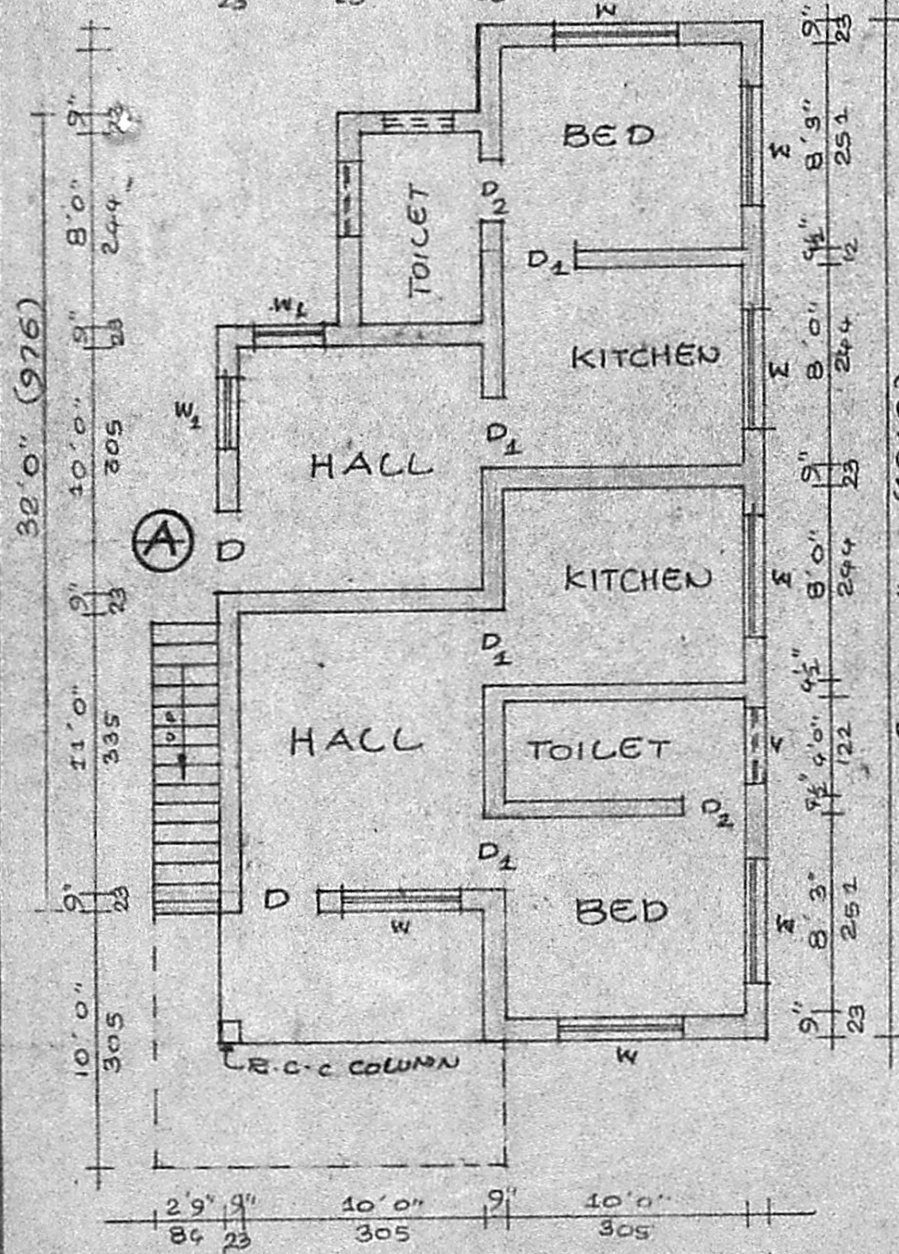

PCAN

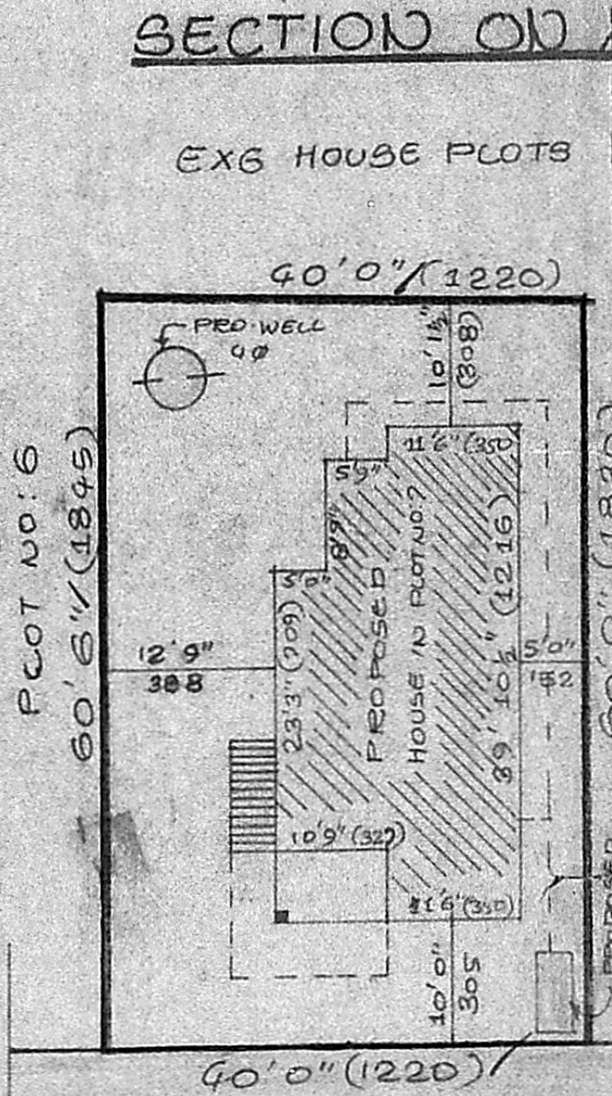

SITE PLAN SCALE 1:200

Planning Permit No. A/675/91
APPROVED
SUBJECT TO THE CONDITIONS IN THIS OFFICE ORDER.
DRES A2/2487/A1 17/6/91
K. Varadharaj
FOR MEMBER MADRAS METROPOLITAN DEVELOPMENT AUTHORITY MADRAS

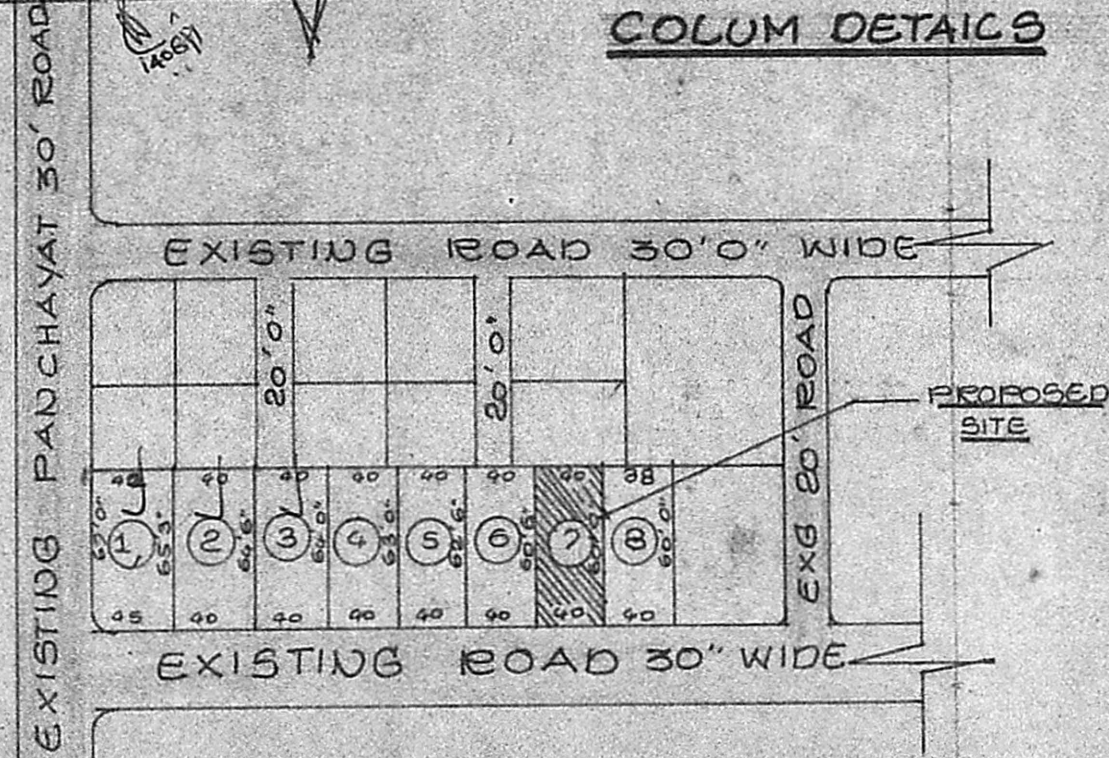

KEY PLAN (NOT TO SCALE)

SCHEDULE OF JOINERY

D DOOR	33"x7'0"	100x210
D ₁ DOOR	30"x7'0"	91x210
D ₂ DOOR	2'6"x6'6"	75x193
W WINDOW	5'0"x6'6"	152x187
W ₂ WINDOW	3'0"x4'6"	91x137
V VENTILATOR	2'6"x1'6"	75x45

AREA MEASUREMENT

PLOT AREA	5FT	SQM
PLINTH AREA	2410	224
F&S I	0.31	
COVERAGE	31%	

COLOUR INDEX

[Hatched Box]	PROPOSED BUILDING
[Solid Box]	EXISTING ROAD
[Dashed Box]	SITE BOUNDARY

SEAC
K
M.S. vijayasaraswathi
OWNER SIGNATURE

M. PALANI, D. C. B.
LICENSED SURVEYOR
Tambaram Municipality
No. 26, Velacheri Main Road
MADRAS-600 073
LICENSED SURVEYOR